

# 18 Point, Centred and Bold, Times New Roman

**First name Last name<sup>1</sup>, First name Last name<sup>2</sup>, First name Last name<sup>3</sup>**  
(List of authors in 10 point, centred and bold: the presenting author underlined)

1- The author affiliation and full address should be located here in 8 point, centred and in italics

2- Address of author<sup>2</sup> if different

3- Address of author<sup>3</sup> if different

\*E-mail address of corresponding author (Only if you prefer to address it here.)

Upon your submission, you are asked to agree with [the Privacy Policy of Japan Laser Processing Society](#); an organizer of SLPC2022, and with that authors' names, affiliations, countries and abstract title (presentation attributes), will be indicated on the advance and final program to be shown on the SLPC2022 open-access website, and with that the presentation attributes and abstract content will be published at the SLPC2022/OPIC2022 sites with restricted access to participants. Program Committee will review all the submitted abstracts.

The one-page digest (Hereinafter described "digest") must be written in English. The digest will be distributed on the conference website. There will be no formatting done to the digest prior to publication in the digest book. Therefore, it is very important to ensure that your digest follow the style guide presented in this template in order to provide a uniform and consistent appearance. **Digest should not exceed one page in length.** The dimension of the paper is A4 size paper: 210mm x 297mm. Margins should be 25.4mm on all sides, and the text should be written in 10 point Times New Roman (and Symbol, if necessary). Letter size is not acceptable. A couple of Figures/Tables may be desirable to the digest. Large figures should be centred as shown in the Figure 1, and small ones may be placed side by side. In all cases, the figures must be located completely inside the paper margins. Figure captions, in 8 pt, should be positioned in centre below the figures as shown in Figure 1. Table captions, also in 8 pt, should be positioned centred above the tables.

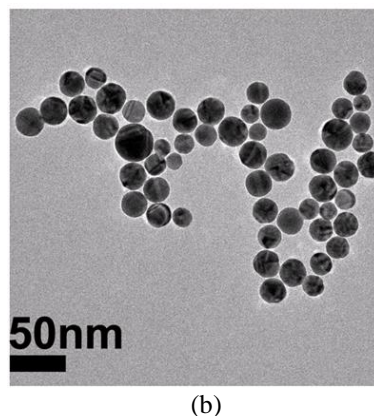
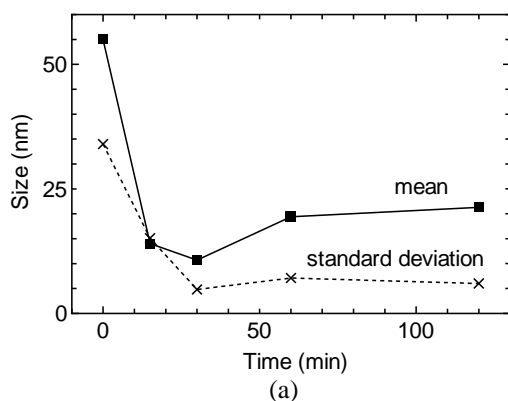

Figure 1 Captions in 8 point form. (a) The figure, as well as each axis coordinates and titles must be large enough to be easily read. (b) Any micrographs being used should have very good contrast in order to ensure proper visibility. The font of text in the figures should be Arial (and Symbol, if necessary), or the characters are completely part of the picture as (b).

All references should be numbered and appear at the end of the digest in the same order as used in the text. The font should be the same as the main body of the text but with an 8 pt size. Reference should be aligned to the left. In the main body of the text, the reference designation should be with square brackets [1], and several references can be included together using a comma [2, 3]. If three or more consecutive references occur together, a dash is to be used [1-3]. The digest must be submitted in a **PDF** format. The quality of figures should be enough for viewing. The size of the PDF file should not exceed 3.5 MB. It would be emphasized again that the fonts used in the PDF file should be only Times New Roman, Arial, and Symbol in both text and figures. Any questions about the one-page digest, please contact us at [slpc@jlps.gr.jp](mailto:slpc@jlps.gr.jp)

[1] A. Author and B. Author, Title of paper, Journal Name, vol., pp. startpage-endpage, (year).

[2] A. Author, B. Author, C. Author, Title of paper, Journal Name, vol., pp. start-end, (year).

[3] A. Author, Title of book (Publisher), Chapter, (year).